

DATE: 12 APRIL 2012  
PREPARED FOR: LEIGH HAMMOND  
DRAWN BY: [signature]  
CHECKED BY: EDWARD J. GRENKIE  
JOB NO. 12-1143

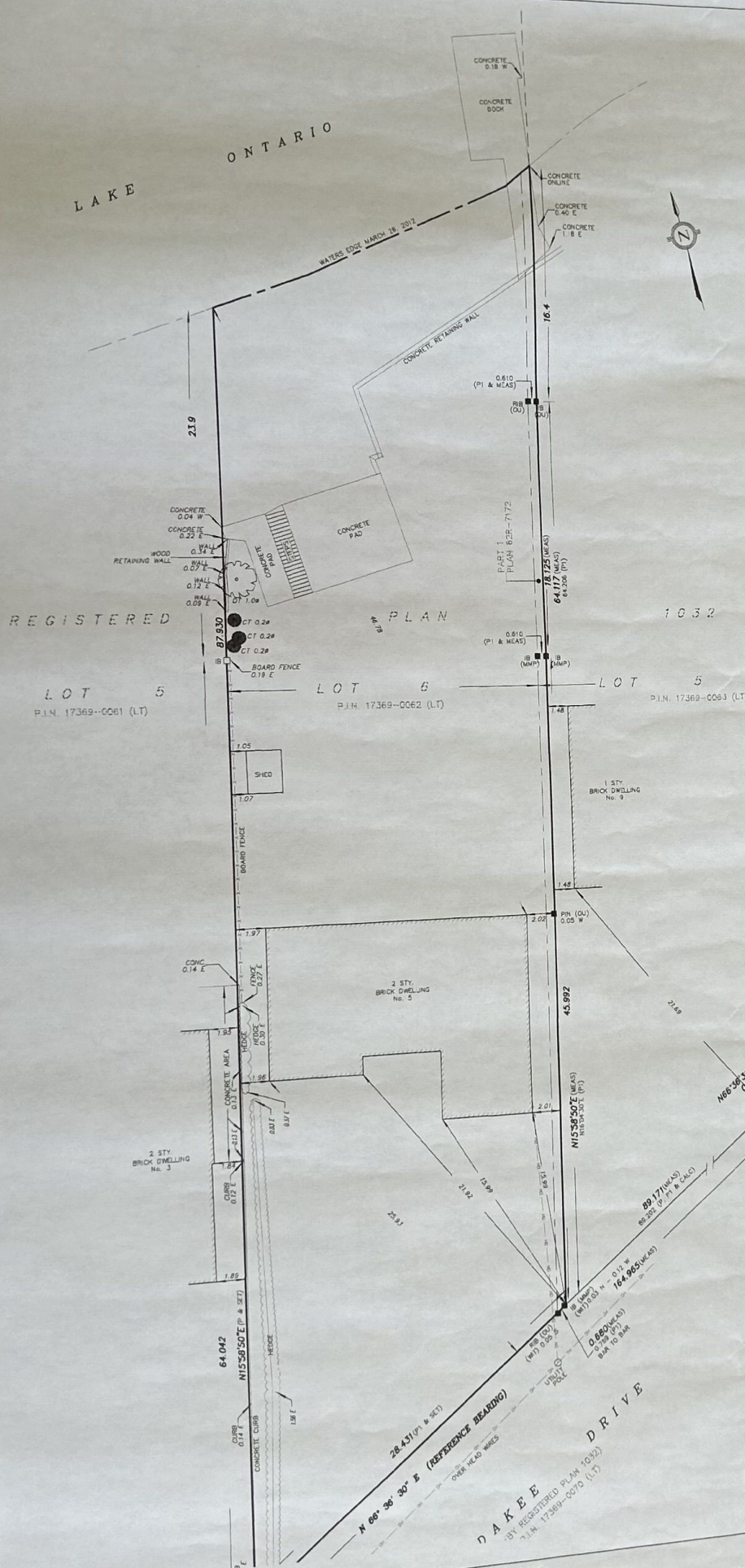

## Surveyor's Real Property Report    Part 2

Lot 6 and Part of Lot 5  
Plan 1032  
Stoney Creek  
PIN 17369-0062(LT)

File 12-1123  
Leigh Hammond

This report should be read with Part 1, the Plan of Survey.

The legal survey for the above referenced land was completed 10 April, 2012. The survey monuments found were in good condition and measurements were taken to confirm their positions.

Dwelling No. 5 is within the property boundaries.

There is a fence along the Westerly boundary of the property. Measurements are shown from the fence to the property boundary on the plan.

There is a concrete dock in the water, the majority of which is directly to the North of the property. A portion of the access to the concrete dock is within the property to the East.

There are overhead wires, which may imply unregistered easements.

A Cut Cross was made in the concrete curb at the Southwesterly corner of the property and an iron bar was placed on the Westerly boundary of the property as shown on the plan.

  
-----  
Edward John Grenkie, O.L.S.

12 April, 2012

-----  
Date

Barich Grenkie Surveying Ltd.  
Stoney Creek, ON